



South Whidbey Harbor @ Langlely

April 2010

Volume 1, Number 1

Harbormaster

- 360 221-1120
- VHF 66 A

Cruise In - Dine Out

Prima Bistro

360 221-4060

Cafe Langlely

360 221-3090

Maurlee's Take-Out

360 221-1131

The Edgecliff Restaurant & Lounge

360 221-8899

Transportation

Cooper Auto Rental

360 341-2949

All Island Express

Taxi 360 341-8294

South Whidbey Taxi

360 321-0203

Island Transit

www.islandtransit.org

Event Sponsors

Northwest Dive News

Whidbey Dive Center

Anacortes Diving & Supply

Whidbey Island Kayak

Whidbey Wayfarer-Farm

Eddy's

What's New...

As the Port of South Whidbey begins its second year operating the boat harbor at Langlely, a few new things are being noticed. One of them is our first newsletter, which you are reading now!

We will try to bring you news of upcoming events and special interest each month. If you would like to receive the newsletter by email, just email your request along with email address to harbormaster@portofsouthwhidbey.com

Welcome Packets for Our Guests



Each guest vessel stopping for the day or overnight will receive a special Welcome Packet containing Boating Information, a Boater's Reference CD, items for the kids and local information about South Whidbey Island.

Also, included are Special Offers especially for our guests from local businesses around South Whidbey. Save on fine dining, transportation, merchandise and services while experiencing the Island Lifestyle!

Upcoming Events...

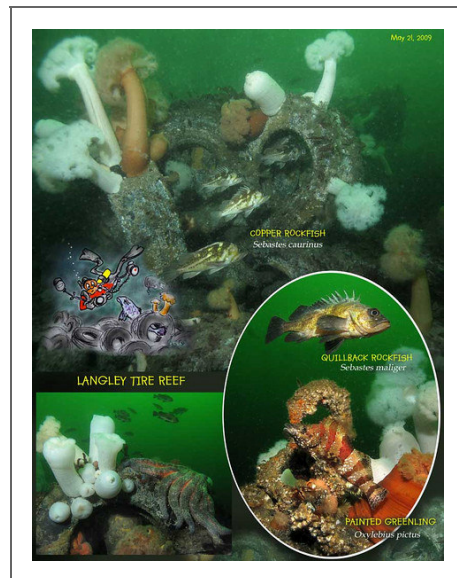

Dive Langlely...Saturday, April 10th

South Whidbey Harbor is organizing the first public SCUBA Dive Event for Langlely. Participation is open to all divers and is FREE of Charge. There will be an underwater egg hunt, photography contest, and a kids' beach Treasure Hunt. Prizes will be awarded, including free overnight stay at a vacation cabin, kayak tour, SCUBA gear, hand blown glass, "Beneath the Salish Sea" DVD, movie & event passes, gift cards and more! Please RSVP.



Additional Sponsors
Callahan's Firehouse
The Clyde Theater
Florian Graner
Underwater
Productions

Crossing the U.S –
Canadian Border
Reporting
Requirements
Nexus Program

To get the newsletter
emailed to you each
month, just send the
email address to
which you wish it to
be sent.

More Events...

MAY is Boater Education & Safety Month. During the month of May, we will be providing the Washington State Boater's Education Card Study Course and Exam to each guest boat. This is a quick and easy way to obtain your mandatory boating card! Use this along with your free CD Boater's Reference Guide which includes information and interactive self exams on Rules of the Road, Northwest Weather Observation, Basic, Coastal, and Electronic Navigation, Marlinespike Seamanship & Boat Handling, Firefighting & Emergency response. Also included are printable PDF files for Washington State & USCG Boating Accident Reporting Forms and much more!

May 22nd: The USCG Auxiliary will provide free safety inspections and award new decals & certificates to passing vessels. Please contact the harbormaster prior to May 22 to schedule a time for the inspection.

Around the Cleat...



The Nexus Card

The NEXUS Program allows pre-screened, low risk travelers an expedited process upon entry to the U.S. and Canada. Approved applicants are issued an identification card valid for five years. Boaters may use the **Nexus (Highway Card)** for travel between U.S. and Canada in the Puget Sound Region. The Nexus Marine card is valid on for the Great Lakes!

1-800-562-5943 Phone Check in

Local Events...

Friday, April 16th, 2010

The Clyde Goes Wild, April 16-19

Runs through Saturday, April 17th, 2010

The CLYDE GOES WILD on April 16-19 with the best of the Jackson Hole Wildlife Film Festival finalists.

April 30-May 2, *Paddle to the Sea: Journey Through the Inside Passage*, a beautiful and amusing documentary about the adventures of Josh Thomas and J. J. Kelley, two friends who challenged themselves to paddle handmade wooden kayaks from Juneau to Seattle one summer. Josh will be here in person on opening night to tell stories and answer questions.

For a full schedule of films and events and information on how to purchase festival passes in advance, click here" with a link to www.theclde.net